

**FY 2022 ANNUAL REPORT  
YOUTH SERVICES SYSTEM, INC.**



*Resiliency*



**July 1, 2021 - June 30, 2022**

# EVENTS

## Celebrate Youth 2021

DRIVE-THRU EDITION



The annual **Celebrate Youth Festival** operated in a "drive-through" capacity for the second year in a row due to the COVID-19 pandemic. Families were able to safely pick up school supplies in their vehicles, and a QR code was also provided to connect the public with a vast amount of community resources.



## LOGAN'S LEGACY BLOOD DRIVE

On April 12th, 2022, YSS co-hosted a Red Cross blood drive with **Logan's Legacy**, a charity foundation in memory of local youth Logan Fluharty who passed away from Leukemia.

Logan's mother **Tanya Duncan** is the Program Manager at the **Tuel Center**, which is a part of the **YSS Transitional Living Program** for youth ages 17-21 who age out of the system of care. The drive was a huge success, with enough blood donated to potentially save 102 lives! YSS will host another blood drive with Logan's Legacy on April 25th, 2023.

## Good Samaritan Tribute

2021's **Good Samaritan Honoree** was retired FBI agent **Tom Burgoyne**.

Tom's good deeds were celebrated at the annual Good Samaritan Tribute Dinner held at the Wheeling Park White Palace. To-go orders were offered, and the ceremony was live-streamed to accommodate those practicing social distancing.

A tree was planted at the **Samaritan House** in Tom's honor.



## CAMPOUT FOR A CAUSE



The third annual **CampOut For a Cause** virtual fundraiser shattered its goal, raising a total of **\$24,771** to support YSS programs that serve youth and families in our region!

On June 3rd, participants camped out in their living rooms, yards, the woods, etc. while enjoying an entertainment stream on YSS social media outlets. This year's stream featured some big time names, including America's Got Talent winner **Landau Eugene Murphy, Jr.**, WV Poet Laureate **Marc Harshman**, as well as local school bands and choirs!

# YEAR IN REVIEW

As we reflect on the 2022 fiscal year and the events that unfolded, we can't help but think about resiliency. The Merriam-Webster Dictionary defines resiliency as "the ability to recover from or adjust easily to adversity or change." The COVID-19 pandemic tested our resiliency as we quickly learned how to overcome the unexpected.

We think about our clients more than ever during this time, and the incredible resiliency they have shown. COVID-19 added significant challenges to the daily obstacles many people faced such as substance use disorder, the loss of a loved one, the loss of a home, the loss of a job, or the loss of a relationship. We think about the children we serve in our Emergency Youth Shelters, Transitional Living Program, Ronald C. Mulholland Juvenile Center, and within the community who have shown great tenacity in facing and overcoming many obstacles.

When we find ourselves struggling in life, it is easy to get depressed and feel hopeless, but support systems can help us get through the darkness. YSS served as part of that support system for many of our neighbors and clients who were struggling over the past year. We provided them with services to address their individual and family relationship issues, behavior problems, parental concerns, abuse/neglect issues, school and/or employment problems, emotional health issues, substance use issues, decision making, access to housing, food, clothing, transportation, and more. This year, with the generous support of many donors and community partners, YSS was able to:

- **Serve more than 300 people at the Winter Freeze Shelter**
- **Assist 25% of our Winter Freeze Shelter guests with obtaining permanent housing**
- **Provide school supplies, backpacks, and resources to approximately 2,000 children**
- **Open a Recovery Resource & Help Center in New Martinsville, WV as well as create a Post Overdose Response Team (PORT) to serve Marshall and Wetzel counties**
- **Match 45 youth mentor/mentees**
- **Serve approximately 12,612 youth and adults**
- **Provide Christmas gifts to approximately 100 families**
- **Launch a state-of-the-art website integrated with an app to help reach more people**
- **Provide services to 64 people in our three Recovery Homes**

This fiscal year also brought some significant leadership changes at YSS, including the retirement of long-time CEO John Moses, and the naming of Tammy Kruse as the new CEO, Jill Eddy as Chief Program Officer, Staci Stephen as the Director of Development, Nic Cochran as the Director of Recovery Homes, Cody LaMotte as Safe at Home Manager, and Tanya Duncan as the Tuel Center Residential Manager.

Life is full of change. It is how we choose to react to those obstacles that defines us. However, many of our clients do not have access to resources to overcome these challenges by themselves. They need a helping hand and a compassionate heart. That is what our donors, staff and volunteers have provided to our community's most vulnerable population. Thank you for your support, your compassion, and your resiliency!

*Thank you*



# LEADERSHIP

## BOARD OF DIRECTORS

Robert J. Dobkin  
*Chair*

Alex Nagem  
*Vice Chair*

Zak Zatezalo  
*Secretary*

Justin Pastorius  
*Treasurer*

E. Marc Abraham  
Missy Ashmore  
Rick Davis  
Emily Fisher  
Emily Freeman-Waters  
Bob Gaudio  
Rod Lee  
Cynthia Morrison  
Matt Porter



(Board Chair Robert Dobkin with wife Amy)

## EMERITUS BOARD

Rev. Gary Beale  
Linda Bordas  
Tom Burgoyne  
Darrell Cummings  
Sherry Hearne  
Susan Hogan  
Rev. Bob Johnson  
Ron Klug  
Jay T. McCamic  
John Nanny  
Wayne Smith  
George Smoulder  
George Spillers  
Joan Stamp  
Brenda Thomas  
Robert Vani  
Gerald Wilhelm

## MISSION:

To create better futures for children, families, and our community.

## VISION:

Youth Services System, Inc. remains the recognized leader in helping our community provide the best care for children and families.

# LEADERSHIP

## TABLE OF CONTENTS

<b>Events</b>	<b>1</b>
<b>Year in Review</b>	<b>2</b>
<b>Leadership</b>	<b>3</b>
<b>Finances</b>	<b>5</b>
<b>Employee Spotlights</b>	<b>6</b>
<b>Community Help</b>	<b>7</b>
<b>Programs</b>	<b>9</b>
<b>Donors</b>	<b>12</b>
<b>Grants &amp; Foundations</b>	<b>15</b>
<b>Business Donors</b>	<b>16</b>
<b>Donor Tributes</b>	<b>18</b>

As we reflect on the past year, we as a community have worked together to overcome a historic pandemic. We have been pulled in unfathomable physical, mental, emotional and social directions, and yet have persevered. Strong, positive connections have guided our staff to make each day meaningful as we have used healthy coping skills to learn to care for ourselves as well as others.

The staff and those in our care have felt the impact of national staffing shortages, but we remain resilient as we build something in which we are proud. As we move into the holiday season, we are grateful for the love and support the community offers to those in need. I am especially proud of the staff, volunteers, donors and community who continue to be an integral part of ensuring YSS can help those in need.

May you find the strength and guidance to make every day great.

With peace,

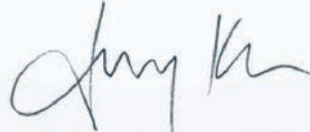

Tammy Kruse, CEO



*Start by doing what's necessary;  
then do what's possible; and  
suddenly you are doing the  
impossible.*

— Unknown

# FINANCES

## FY 2022 Financial Report

<b>EXPENSES:</b>	<b>FY 2022</b>
<b>Salaries &amp; Benefits</b>	\$7,561,645
<b>Utilities</b>	\$342,927
<b>Supplies</b>	\$2,716,337
<b>Other Expenses*</b>	\$2,641,033
<b>TOTAL:</b>	\$13,261,942

<b>REVENUES:</b>	<b>FY 2022</b>
<b>Government Grants</b>	\$4,253,014
<b>WV Div. of Juvenile Services</b>	\$4,121,910
<b>Room &amp; Board</b>	\$1,655,445
<b>Medicaid</b>	\$1,059,256
<b>Other Government Funding^</b>	\$449,043
<b>Donations (Monetary)</b>	\$1,030,928
<b>Donations (In-kind)</b>	\$1,181,177
<b>Gain/Loss on Investments</b>	(-\$317,416)
<b>Other Revenues</b>	\$279,385
<b>TOTAL:</b>	\$13,712,742

**NET SURPLUS:** \$450,800

\*professional, maintenance, development, licenses, leases, contracts, etc.

^childcare fees, DOE, CAPS, socially NEC

**12,612**  
**Total Youth & Adults Served**  
**in FY 2022**



# EMPLOYEE SPOTLIGHTS

**174 Total Employees**

154 Full-Time

20 Part-Time



**Dorothy Matusic**

*Street Outreach Coordinator*

Community outreach is more than work, it's a true passion. I have always had trouble looking the other way when I witness someone in distress or suffering. I choose this work because it just feels right, I believe we were put on Earth to make a difference and serve one another — I cannot imagine spending my days doing something that didn't help cultivate the change that I want to see in the world.

By providing outreach services to the community through YSS, we are offering our youth the chance to have that stability and security — we all deserve to feel safe and loved.

I choose to do this work to help others find their routes to success, and to instill in them a sense of power and self-control. The work that is done positively impacts many young adults in the community, and it continues to spotlight YSS as a top leader in community outreach and resources.

**Ethan Greene**

*Employment & Life Skills Specialist*

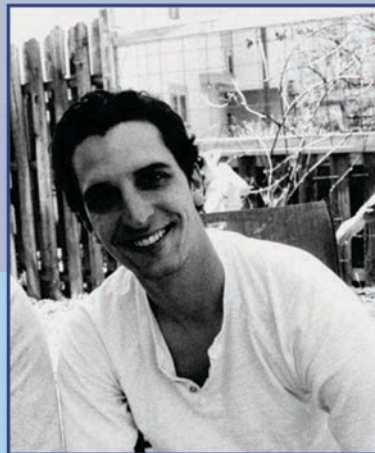

**Kevin Serig**

*Therapist*

Our work has a tremendous impact on the community. We have clients that come in to our facility on a daily basis seeking help. Sometimes they are in need of shelter, other times they need food, water, clothing, personal hygiene products or rental and utility assistance.

The staff here at Youth Services System understands the needs of the community and has made it their mission to have a positive impact on the lives of others.



**Connie Gould**

*Front Desk Coordinator*

YSS provides a standard in delivering services designed to the needs of our communities, children and families. YSS professionals work with area schools, county Probation offices, and other entities to provide professional services for children and teens suffering from mental health disorders.

# COMMUNITY HELP



## VOLUNTEERS

**385** TOTAL VOLUNTEERS



Whether it's helping out with major events like **Celebrate Youth**, or lending a hand in our **Sophie Moses Free Store**, our volunteers keep the wheels moving here at YSS.

In addition to regular volunteers, YSS is a host site for AmeriCorps VISTA service members. In the spring of 2022, VISTAs **Kenadee Burgoyne** and **Landree Wilkin** organized a volunteer project with the **Wheeling University Women's Soccer Team** to help clear rocks and debris from the **Samaritan House** hillside to get it ready for further landscaping (top photo).

Volunteer **Addi Carroll** and West Virginia's Promise - The Alliance for Youth AmeriCorps VISTA member **Rylee Reis** help pack school supplies to be distributed at the Celebrate Youth Festival (bottom photo).



# COMMUNITY HELP



In February 2022, **Main Street Bank** and local charity **Robbie's Wish** donated funds, sleeping bags, blankets, hygiene items and other items to the **Winter Freeze Shelter**, which provides beds and meals for those experiencing homelessness from Dec. 15 - March 15. (Photo: **Renee Clayton** representing Robbie's Wish and **Nick Sparachane** of Main Street Bank)

**Cabela's** donated fishing rods and reels from their Spring Fishing Classic exchange program to YSS in June 2022. They also donated several pairs of brand new women's boots earlier in the spring. (Photo: **Isaac Knight & Darrel Byers** from Cabela's w/ **Tammy Kruse** of YSS)



Members of local **Girl Scout Troop 10135** made fleece tie blankets for residents in our **Emergency Youth Shelters**. The **Wheeling Country Day School**-based troop made the blankets for their winter service project.



**Saints Roofing & Construction** answered the call to donate tents to those experiencing homelessness who lost their shelter during a severe summer storm.



# PROGRAMS

## COMMUNITY BASED SERVICES

	(clients served)
<b>Youth Opportunities Unlimited (Y.O.U.)</b>	
<b>Youth Employment Program</b>	126
<b>Safe at Home</b>	40
<b>Before &amp; After-School Care</b>	91
<b>Parenting/Life Skills/ Supervised Visitation</b>	44
<b>Regional Youth Services Center</b>	97



Y.O.U. Program Coordinator Cassidy Talamonti and Employment & Life Skills Specialist Ethan Greene at an enrollment event.



**Mentor/Mentee  
Matches:**  
**45**

**Expanded School-Based  
Mental Health Prevention &  
Intervention Encounters:**

**4,235**

ESMH Coordinator Trista Parsons wears green with her students in support of Children's Mental Health Acceptance Week at Moundsville Middle School

**Professional Services:**

**Outpatient Clients**

**86**

# PROGRAMS

## SUBSTANCE USE PREVENTION



**Youth Participating in Evidence-Based Prevention Education Curriculum**

**2,262**

**Youth & Adults Participating in Prevention Education Training**

**2,797**

**Youth Participating in Alternative Activities**

**1,117**

**Naloxone Kits Disseminated (in collaboration w/ community partners)**

**615**

Each year, the **Community Impact Coalition** (one of the substance use prevention coalitions supported by the YSS Substance Use Prevention Services Department) organizes **Discover Recovery**, a resource fair for those interested in starting down the path of recovery from substance use disorder, or those with a friend or family member considering recovery.

This year's event was held on May 25, 2022 at the WesBanco Arena in downtown Wheeling and featured 50+ organizations offering resources and information. A press conference was held prior to the event, featuring key speakers Mary Hess from the Unity Center and Wheeling Mayor Glenn Elliott.



**Region 1 Prevention Coalitions:  
Ohio, Marshall, Brooke,  
Hancock & Wetzel counties**

In April 2022, YSS opened the **Prevention and Recovery Resource Center** in New Martinsville, WV. The Center houses staff from the YSS Substance Use Prevention Services Department as well as the **Post Overdose Response Team (PORT)**, which connects survivors of overdoses with Recovery Coaches and resources.

**277**

**Adult Membership**

**79**

**Youth Membership**

# PROGRAMS

## RECOVERY HOMES

15

**Lazarus House Residents**

31

**Mark's House Residents**

18

**Mary & Martha House Residents**

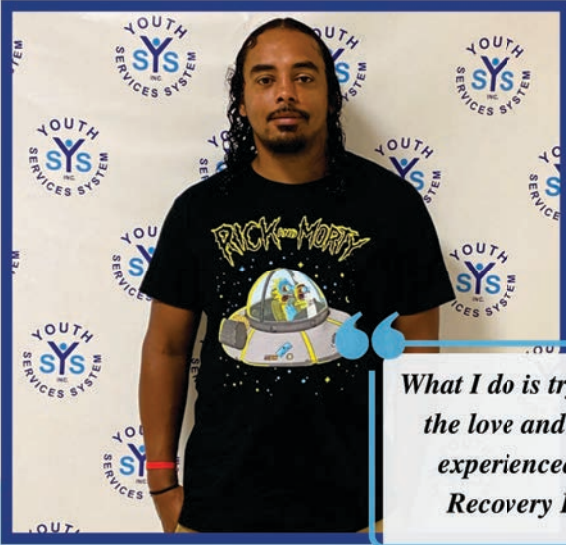

*What I do is try to convey the love and support I experienced in the Recovery Homes.*

Lazarus House resident **Ryan Ewing** has taken up community work as a Policy Advocate & LifeBridge AmeriCorps member, while helping others successfully reintegrate into the community after incarceration.

Youth from the **Ronald C. Mulholland Juvenile Center** made doghouses to celebrate the annual Iditarod race. The residents donated the doghouses to the Marshall County Animal Shelter.



## RESIDENTIAL SERVICES

### Emergency Youth Shelters:

**Helinski Shelter** 28

**Samaritan House** 21

### Transitional Living Program:

**Tuel Center** 37

**McCrary Center** 32

### Winter Freeze Shelter:

**Total Served:** 307

**Average Guests Per Night:** 40

### Ronald C. Mulholland

**Juvenile Center:** 171

We have made every effort to compile an accurate and comprehensive list documenting monetary and in-kind donations received between July 1, 2021 and June 30, 2022. We sincerely apologize if your name was omitted or recorded incorrectly. To report an error, please email [sstephen@ysswv.com](mailto:sstephen@ysswv.com) or call 304-233-9627.

# INDIVIDUAL DONORS

Abraham, Marc & Debbie	Bedard, Mark	Britt, Donald & Joyce	Chao, Amy Jean	Dailer, Meredith & Jacob	Durig, Gloria J.
Abraham, Zachary & Carrie	Behera, Subrat	Broderson, Lorilee	Chabak, Pamela	Dailer, Thomas & Margaret	Dusch, Erin
Adams, Carole	Beihl, Shirley	Brown, Geoffrey & Elizabeth	Chase, Donna	Daley, Cynthia	Duvall, Ruby
Albaugh, Robert	Belancic, Eric & Aslynn	Brown, Molly	Chehi, Robert & Evelyn	Davis, Rick & Leslie	Duvarney, Kathleen
Al-Din, Carole	Belby, Patrick	Brown, Trudy	Ciripompa, Audrey	Dawson, Theresa	Dye, Heather
Allen, Barry & Lisa	Bell, Brandi	Bruce, Leslie & Rev. David	Clark, Emily	Deegan, Gloria M.	Ebbert, Jerry & Lova
Allenby, Wendy	Beltranda, Matt	Bryant, Gary & Linda	Clarke, Cameron	Defazio, James	Eckman, Emily Fisher
Altmeyer, Helen & Brann	Bender, Lori	Buncie, Morgan	Clarke, Erin	Delbert, Lee Ann	Eddy, Jill
Anderson, Wendy	Bennett, Amanda	Burch, Kathy	Clatterbuck, Doug	DeLong, Nancy	Edwards, Becky & Galen
Antel, Sharon	Berg, August	Burchett, Toni	Clegg, Mary & Gary	Delsandro, Eric & Esther	Edwards, Linda
Antley, Rufus	Bernard, Randolph & Linda	Burech, Harold	Cochran, Nic	Dennis, Antonette	Ehler, CE & Sharon
Antonucci, Kathleen	Bertol, Art & Judy	Burgoyne, Jane	Cogan, Timothy	Depaulis, David & Sue	Eichhorn, Shelba
Armstrong, Janel	Bethel, Clay	Burgoyne, Kenadee	Cole, Geneva	DeShong, Amanda	Elliott, Megan
Armstrong, Scott & Mary	Bethel, Robert & Rosalie Gray	Burgoyne, Tom	Coleman, Devan	Dieffenbaugher, Audrey	Ellis, Bonnie
Ashmore, Paul & Missy	Bethel-McFarland, Betsy	Burgoyne Jr., Thomas	Collins, Brenda	Dietrich, Tom	Evanko, Edward & Mary Kay
Auber, Judy & Charles	Bettison, Bonnie	Burke, Cindy	Collins, Kirk	Dijkstra, Jill	Everly, Candice
Awale, Milind	Bevins, Rosemary	Burke, Margaret (Peggy)	Collova, John	Dimmick, Patrick	Ewing, Ryan
Bailey, John	Bise, Sally & Ed	Burkey, Ashley	Comerci, James P. & Lynn	Dobkin, Amy & Robert	Exley, Lynne & Ben
Baker, Mike	Black, DeShawn	Burney, Jessica	Cook, Megan	Dobkin, Benjamin	Fadoul, Millet
Baker, Robert & Theresa	Blake, Debbie	Busack III, Peter	Cook, Robert & Jennifer	Doell, Darlene	Faini, John & Sharon
Bala, Peter & Jo Anne	Blazy, Greg	Butler, Kylie	Cooper, Katie	Donahue, Joseph & Debra	Farnsworth, Sue & Thomas
Ball, Catherine & James	Blevins, Sue	Butler, Patricia	Cooper, Stacy	Dorsey, Colleen	Fecat, Holly
Bandi, Lawrence	Bliss, John	Buzzard, Barbara	Corbitt, Ed & Katie	Dorsey, Sue	Fedczak, Eric
Bankey, Christopher	Bogetich, Beth	Callarik, David	Costanzo III, Lou	Dougherty, Kara	Femera, Danny
Banks, Lynette	Boissy, Leo & Marsha	Cantrell, Rebecca	Cox, Lyda L.	Doyle, Dan	Ferda, Richard
Bannon, Krista	Bolinger, Todd & Marna	Carenbauer III, George E.	Cox, Nolan & Deborah	Doyle, Kat	Fillipovich, Holly
Banwell, Jeffrey & Gail	Bonar, Bonita C.	Carenbauer III, Frank & Anita	Creamer, Mary Ann & David	Doyle, Matt	Finneran, Lawrence
Barickman, Sarah	Bond, Mark	Carpenter, Sarah	Crews, Amanda & Chris	Doyle, Patrick	Finsley, Kathy
Barkhurst, Julie	Bonenberger, Mary & Joseph	Carl, Robert	Crews, Terra & Micah	Driehorst, Samuel & Shirley	Fisher, William & Emily
Barlow, Sarah Ann	Bordas, Kim	Carle, Trudy	Croft, Harry	Droginske, Isabella	Fitzgerald, Sandy
Barnes, Debbie	Boron, Paul & Kathleen	Carlos, Stacey & Scott	Crooks, Chester	Duffy, Earl & Linda	Fitzsimmons, Erica
Barnett, Daniel	Bosley-Clayton, Deborah	Carpenter, Jon R.	Cross, Michael & Karen	Duncan, Tanya	Fleming, Michael
Barte, Wayne & Maureen	Bowers, Erin	Carrigan, Joan	Crouch, Margaret & James	Dunkin, Russell & Christine	Fluharty, Ryan
Bartsch, Beth	Bradshaw, Jill	Carroll, Ashton	Cuffaro, Christopher	Dunkin, Teresa & Ralph	Fox, Holly & Brad
Bartsch, Kimberly	Brammer, Robert	Carter, Jeanne S.	Cunningham, David & Patty	Dunlap, Gloria	Fox, Lisa
Bauer, Becky	Branz, Robin	Carter, John	Cunningham, H. Scott & Sally	Dunlevy, Sherrie & Robert	Francis, Maria
Bauer, Crystal & Ron	Brautigan, Frederick & Virginia	Carus, Peggy	Currence, Beth	Dunn, James	Freeman-Waters, Emily
Baynes, Pat	Brennan, Margaret	Castellucci, Kim	Cusick, Deanna	Duplaga, Alyssa	Freiwald, John
Bean, Linda	Brill, Eve C.	Cavicchia, Melissa	D'Cagna, Linn	Duplaga, Sharon Kay	Frye, Jeff
Becker, Randy	Brinkman, Linda	Cermak, Marianne C.	Dailer, David & Suzanne	Durkin, Kathleen	Fulton, Joan
					Galbreath, Robert & Debra

# INDIVIDUAL DONORS

Galbreath, Warren	Gummer, Daniela	Hohman, Heidi	Kenamond, Lori	Lamotte, Catherine	Mathews, Tammy
Gallagher, Joan	Gust, Gregory	Holler, James & Judie	Kennedy, Ron	Lander, Roberta	Matz, Roger & Jenny
Gallagher, Vincent & Ann	Gustkey, Edward C.	Holler, Theresa	Kerr, Linda	Lando, Roslyn R.	Maurizi, Sue & Nick
Gallaher, Tamara	Gutman, J. Milton & Carolyn	Holloway, John	Kestner, Lori & John	Lantz, Courtney	Mayhugh, Ruth
Galley, Hunter	Haddad, Susan	Holloway, Walker	Ketcham, Jane S.	LaRoche, Megan	Mayles, Judy & Tom
Garren, Dawn	Haddon, Paula	Holmes, Mitch & Patty	Keys, Peggy	Larson, Vaughnda	Mazure, Carol
Garrison, Carrie	Haftmann-Dailer, Mary	Hoobler, Angie	Keyser, Datha	Latacz, Walter	McCamie, Jay T.
Garrison, Dawn	Hagan, Jonathan	Hores, Donald & Jeanie	Khourey, Lou & Charlotte	LaVelle, Kerry	McCarthy, Candace
Garrison, Sue	Hahne, Sharon & Bill	Hoskins, Libby	Kiefer, Stephen	Law, Melissa	McCauley, Jim & Linda
Gasaway, Tammy	Hall, Stacey	Huff, R. Douglas	Kiger, Rebecca	Lee, John C.	McClure, Earl & Cheryl
Gaudio, Robert & Clare McDonald	Hall Stephanie	Hughes, Daniel & Nicole	Kimmins, Calvin	Leithe, Linda	McCoid, Robert G. & Molly
Gavin, Diana	Han, Liaoyuan	Hughes, Mary Beth	Kimpel, Todd & Joyce	Lichwa, Allison	McCombs, Isaac
Geary, Nancy	Hanasky, Brian	Hummel, Cheryl	Kingston, John	Liston, Douglas & Judith	McCormick, Suzanne
Gedden, Susanne	Hardy, Michelle	Humphries, Breanna	Kinyo, Kevin	Loew, Carol & James	McCulloch, Thomas & Diane
Genther, Gerry	Hardy, Wayne & Karen	Hunker, Michelle	Kish, Nancy	Lofgren, Henrietta	McCutcheon, Sharon
George, Erin	Hare, Catherine	Hutchison, John	Kitts, Ellen	Long, Chanler	McDermott, Kathleen
Gerling, Millie	Harper, Summer	Inman, James & Laura	Klagesbrun, Adi	Long, Chris	McDermott, Paula
Ghaphery, Nick & Evelyn	Harris, Carol	Irons, Chris	Klamut, Adam & Marlene	Long, Jaime	McDonald, Bob & Paula
Giglio, Adam	Harris, Cheryl L.	Irvin, Jrentay	Klempa, Mary Jo	Lopez-Prianti, Ivaniel	McFadden, Charles & Patty
Gillenwater, Bo & Jan	Havens, Barbara	Isabelle, Maxine L.	Klug, Ron	Loy, Tara	McGrath-Stone, Mary
Gilligan, Cindy & Jim	Healy, John Dermot	Jaeger-Mullavey, Heather	Klug, Yvonne	Lucas, Candace	McIntosh, Norma
Glass, Richard & Donna	Hearne, Bill & Sherry	Janelson, Eriks	Kluth, Edwin	Lucas, Stacey	McKee, Lee Anne
Glenn, Bea	Heldreth, Leslie & Bob	Janiszewski, Brandon	Knight, Charles & Beth	Lucious, Jermaine	McKenzie, Ray & Janice
Glenn, Bernie & Rhonda	Heller, Kevin	Jarrett, Mark	Knight, Jacquelyn	Luzio, Patrick & Elizabeth	McKim, Pam & Mike
Goddard, Josh	Helms, Cheryl	Jasko, Steve	Knollinger, Gary & Beverly	Lydick, Sarah	McLendon, Dawnell
Godwin, Barbara	Hendershot, Emmett & Mary	Jeffers, Mike & Pam	Kolenich, Vincent	Lysy, Helen	McMasters, Perry
Gompers, Matt & Vicki	Henry, Patrick & Laurie	Jennings, Ella	Kolibash, Rita & Bill	Machel, Phil	McPhail, Shari
Gonzalez, Christopher	Herback, Thaddeus	Jerrome, Krista	Konikowski, Mary	Madama, Dennis	McPherson, Makayla
Goodwin, Lexi	Heyer, Bob & Barbara	Johnson, Larry	Koontz, Phillip	Magee, Mark	McPhilliamy, Marisa
Gorczyca, Lynette	Hickman, Elisa	Jones, Cheryl & Richard A.	Kosem, Karl	Malik, Greg	McQuillian, Robin
Gordon, Brian & Valleri	Hickman, Robert Cory	Jones, William & Carol	Koteles, Robert & Andrea	Manckin, Molly	Mead, Robert
Gould, JoAnn	Hicks, Ruth & Barry	Joseph, Sharon	Kotson, Melissa & Michael	Maness, Susan & Terry	Means, Lauren
Green, Russ	Higgins, Casey	Joseph, Vickie	Kotz, Lauren	Marinacci, Michelle	Meier, Leo & Julie
Greene, Ethan	Hill, Alexander	Joyce, Stephen & Rita	Kowalski, Jim & Janet	Markan, Erin	Mellott, Debbie
Gregory, Cara	Hill-Carroll, Amy	Jozwick, Crystal	Kozel, Annette	Marker, Phyllis	Mendel, Marty
Gribben, Kirk & Melinda	Hinebaugh, Beth	Kalb, Heather & Jean	Kozusnik, Mark & Rebecca	Marshall, Chip & Becky	Mengeu, Bob & Pattie
Griffin, Betty	Hinerman-Hall, Sharon	Kappel, Charl	Krall, Robert	Marshall, Kate	Mercer, Gigi & William C.
Griffith, Rosemarie	Hines, Don & Wanda	Kavanaugh, Cortney Mama J.	Krantz, Debra & Timmy	Marshall, Peter M.	Merriman, Joanna
Grimes, James	Hinkle, Randy & Darlene	Keding, Chelsey	Kruse, Tammy & Robert	Marshall, Teri	Merryman, Jill
Gross, Maureen	Hoffman, Sylvia	Kemp, Harold & Diana	Kuhar, Ellen	Martin, Janice	Messner, Joshua
Gulla, Paul	Hogan, Kirsten	Kemp, Shirley	Kuhn, Andy & Jackie	Maskey, Vishakha	Michael, Martha & Daniel

# INDIVIDUAL DONORS

Miller, Brenda	Nizami, Denitra	Porter, Sue	Russell, Lacy	Slaven, Sue	Talamonti, Sophia
Miller, Maria	Norman, Lyndel	Potts, Lawrence & Joanne	Russell, Michelle	Smith, Dee & David	Talamonti, Joseph
Miller, Ronald & Jody	Norman, Tina	Powers, Jan	Russell, Teresa	Smith, Diane & David	Talasis, Linda
Miller, Sharon	Nulph, Antoinette	Prezioso, Christopher	Ruth, F. Arley & D. Boneita	Smith, Hillary	Tarr, Jane
Minor, Bryan	O'Brien, James & Julieana	Prezkop, Helen	Ryder, Chris & Patty	Smith, Tammy	Taylor, Erin
Missett, Heidi	O'Donnell, Janie	Proietti, Victor & Joan	Rye, John	Smith, Wayne & Carolyn	Taylor, John & Peg
Mistovich, Barb	Orosz, Connie	Przelenski Sr., John	Sacco, Caolyn & Paul	Snodgrass, Lisa	Taylor, Michael
Moffitt, Faye	Osmianski, Jessica	Puckett, Darlene	Sadlowski, Crystal	Snyder, Dennis	Taylor, Vivian
Monahan, Faye	Otte, Terrie	Quinlin, Ryan	Salkovick, John & Karen	Sobotka, Joan & Nelson	Thayer, Alicia
Monroe, Edward & Marylou	Pack, Bill	Rabinowitz, Marilyn	Sambuco, Mary & Errol	Spadafore, Charles & Lori	Thomas, Ashley
Moore, Karen	Padgett, Eileen	Rager, Trista	Sampson, Christina	Sparling, Laura	Thomas, Dave
Moore, Kelley	Palkovic, David	Randolph, Rebecca	Samuels, John	Spielvogel, Meghan	Thomas, Thomas & Brenda
Moray, Joelle & Stefan	Palmer, Cecilia	Raymond, Roberta	Sanner, Colette	Spillers, George L. & Nancy	Thomas-Carter, Andrea
Morgan, Lisa	Palmer, Karen	Recht, Karen	Santorine, Dolph & Lora Kaye	Spohn, Nancy & Charles	Thompson, Terra
Morgan, Patty	Palmer, Tricia	Reed, Laura	Saseen, Joseph	Spoor, Kerri	Timbrook, Dorothy
Morrell, Mary Jane	Park, Keith	Reese, Darlene	Schafer, Alvin & Carolyn	Sprague, Gary & Cheryl	Tiu, Martha
Morrison, Neal	Parker, Angelique	Reineke, Jazlyn	Schenerlein, Skip & Donna	Sprowls, Rose	Tom, Sandy
Moses, Jacqueline	Parker, Sharon A.	Reisenweber, John & Erin	Schermer, Rachael	South, Betty	Tomczyk, Joseph & Chris
Moses, John	Parrish, John	Reyes, David	Schmid, David & Eleanor	Squibb, Julie & Jim	Toothman, Mike
Moses, Sarah	Parsons, Jeff	Rice, Eden	Schmidt, Nathan D.	Stack, Charles & Rosalind	Trabert, Melanie
Moss, Nancy & Byron	Pascoli, Bart & Sheila	Richardson, Austin	Schramm, Charles & Shannon	Stahl, Rebecca	Tuck, Steve
Mounsey, Alyssa	Pastorius, Donna & John	Riggleman, Tucker	Schramm, Chelsea	Stamp, Frederick P. & Joan	Ulrich, HenriAnna
Mowery, Justin	Pastorius, Justin	Riley, Katherin L.	Schramm, Summer	Stamper, Paula	Vargo, Dianna M.
Mull, Adam & Laura	Paull III, June	Roberts, Karen	Schreiber, Andrew	Staskey, Valery	Vasser, John
Mullen, Kayla	Pavlik, Denise	Roberts, Kim	Schuun, Bethany & Matthew	Steele, Richard & Barbara	Vavra, Sara S.
Mullen, Richard S.	Perdue, Jean	Robertson, Angeline	Scott, Linda & Butch	Stein, Vilja K.	Velez, Jennifer P.
Mullin Jr., Richard & Marian	Pernick, Laynette	Robinson, Monica	Scott, Margo	Stephen, Jacey	Viglietta, Joseph
Muroski, Chris	Petrella, Roberta & John	Rogerson, Karen	Seibert, Kristin	Sterling, Oliver	Volpe, Catherine & Louis
Murphy, Patricia	Pettit, Scott	Rogerson, Robert	Sempkowski, Curtis	Stigall, John	Wack, Carole & Thomas
Myers, Linda	Phillips, Denny & Denise	Rohig-Gaiser, Suzanne	Shah, Randy	Stine, Mary Margaret	Wahl, Ronald
Naegele, Dale	Phillips, Joseph	Roman, Loretta	Sharp, Barbara & Edwin	Stoffel, David	Walicki, Mary & Celeste
Nagem, Alex & Lori	Pickett, Jimmy	Romanek, Jean & Paul	Sharp, Lenny & Christine	Storm, Renee	Walker, Lloyd Jr. & Margaret
Nally, Susan	Pierce, Carol	Rose, Bob & Karen	Sheehan, Martin P.	Straub, Brenda	Wallace, Joanne
Naum, George	Pirhalla, Barbara & Martin	Rose, David & Judy	Shelburne, Janet	Stull, Luann	Walters, Becky
Nazarro, Samuel & Dawn	Pluviose, Claude Murat	Rosenberger, Lori	Sheppard, Tess	Sturtz, Susan R.	Ward, Lollyanne
Nepo, Eloy	Poffenberger, Donald & Yvonne	Rosenthal, Nina	Shimp, Douglas B.	Sullivan, Ed	Wardle, Janet
Neville, Amanda	Polis, Carly	Rosier, April	Shrodes, Joyce	Suprenant, Paul & Regina	Warmuth, Debra A.
Newmeyer, Susan L.	Pond, Dara	Ross, Jerome	Shrodes, Lychel	Swain, Diana L.	Warren, Roger & Margaret
Niehaus, Jessica	Porter, DeAnna	Rowan, John	Siebieda, Mike	Swann, Greta & Jim	Watson, Lynn
Niess, Denny & Donna	Porter, Linda & David	Rowlands, Donna	Sills, Linda	Swart, Annie	Watson, Rosie
Niose, Kathryn	Porter, Lucas	Ruskowski, Janice	Singer, Shannon	Tagg, Kathy	Weidman, Therese

# INDIVIDUAL & GRANTS DONORS

Weigand, Beckey  
Weisenborn, Ken & Jeanne  
Weisner, Gary A.  
Weisner, Jean  
Weisner Jr., Robert A.  
Weiss, Sandra  
Weitzel, John & Judy  
Wells, Courtney & Ross  
Wennemer, Bernard  
West, Debra & Bill  
West, Sue  
Westfall, Danny & Cathy  
Wheeler, Debra  
White, L. Gil  
White, Ryan  
Whitney, Barry  
Whittington, Jennifer  
Wildpret, Jennifer L.  
Wilds, Lisa  
Williams, Daniel  
Williams, Janie  
Williams, Molly  
Williams, Stefany  
Willits, John  
Willming, Patricia  
Wilmoth, Bill D. & Rebecca  
Wilson, Frank & Janice  
Wilson, Jamie  
Wilson, Ronald & Joyce  
Winters, Jeff  
Wisialowski, Frances  
Withers, James  
Witsberger, Robert & Kathy  
Witzgall, Andrea  
Wolfe, Jeanne  
Wolfe, Tiffany  
Woloshan, Marcie & Ron  
Worreles, James  
Wright, J.R.  
Yaeger, William & Beth  
Yeager Jr., Donnie

Yeater, Sharon  
Yochum, Peter & Deborah  
Yockey, Karen & Robert  
Yonko, Suzanne  
Zatezalo, Zak  
Zelek, Irma  
Zelek, Kelly & Terry

## GRANTS & FOUNDATIONS

Belmont Veterans Charity Fund, Inc  
Bernard McDonough Foundation  
Caleb Smail Kindness Project  
Christian Fellowship Foundation  
Community Foundation for the Ohio Valley  
Encova Foundation of West Virginia  
Enterprise Holdings Foundation  
First Presbyterian Church Endowment Committee  
Francis J. & Edith Jackson Foundation  
George W. Bowers Family Charitable Trust  
Hancock County Savings Bank Charitable Foundation  
Harry & Helen Sands Charitable Trust  
Hess Family Foundation  
J.B. Chambers Memorial Foundation  
Jeremy C. McCamic Family Foundation  
Martha & James Hawley Memorial Fund  
Milan Puskar Foundation, Inc.  
Nemchand & Shanta Dharawat Charitable Foundation  
River Valley Health Foundation Inc.

Robert L. and Helen E. Levenson Charitable Trust  
Robinson S. Parlin Trust  
Sisters of St. Joseph Health and Wellness Foundation  
Stamp Charitable Fund  
The Rohrig Family Charitable Fund  
The Roy Chambers Foundation  
Truist Foundation of West Virginia  
United Way of the Upper Ohio Valley  
U.S. Department of Agriculture  
U.S. Department of Health and Human Services  
U.S. Department of Housing and Urban Development  
U.S. Department of Labor  
W.E. Stone Foundation  
West Virginia Catholic Foundation  
West Virginia Department of Education  
West Virginia Department of Health and Human Resources  
West Virginia Department of Labor - Northern Panhandle  
West Virginia Division of Corrections and Rehabilitation  
West Virginia Division of Juvenile Services



# BUSINESS DONORS

AARP #824  
Advanced Auto Parts  
AEP External Affairs  
AEP Mitchell Plant  
Aetna Better Health of WV  
ALDI Inc.  
Altmeyer Funeral Home  
AmeriCorps  
Belmont Savings Bank  
Bethany Memorial Church  
Bethlehem Apostolic Temple  
Bethlehem United Presbyterian Church Board of Deacons  
Bordas & Bordas, PLLC  
Bullfrogs & Butterflies, LLC  
Cabela's  
Cardinal Operating Company  
Catholic Charities West Virginia  
Catholic Neighborhood West Virginia  
Central Catholic High School  
Christ Lutheran Evangelical Church  
Christ United Methodist Church  
Christian Faith Fellowship  
Church of God  
City of Wheeling, WV  
Civic League of Warwood  
Commonwealth Financial Services, LLC  
Community Action Commission of Belmont County  
Congregation of The Sisters of St. Joseph  
Cornerstone Group  
Covenant Community Church C3  
DeFelice Bros. Pizza  
Diocese of Wheeling-Charleston  
Douglas Family Farm  
Drug Free Clubs of America  
Easterseals  
Ebbert Farm Market, LTD

Ebenezer United Methodist Church  
Elm Grove United Methodist Church  
Elm Grove Women's Club  
ERB Electric Company  
Fahey Insurance Agency Inc.  
First Baptist Church  
First Presbyterian Church  
Fitzsimmons Law Firm  
Floral Blessings Corporation  
Fourth Street United Methodist Church  
Glessner & Associates  
Grim Reapers Motorcycle Club  
Gumby's LLC  
H.E. Neumann Company  
Hampton Inn Wheeling  
Happy Tails and Paw it Forward  
Hardy & Hardy Media Marketing  
Henderson Chapel AME Church  
Hoagy's Heroes Inc.  
Hope United Methodist Church  
Independent Order of Odd Fellows  
The Intelligencer/Wheeling News-Register  
Island Christian Church  
Jonathan Closet  
Junior League of Wheeling  
Kadesh Chapel United Methodist Church  
Kalkreuth Roofing & Sheet Metal  
Kiwanis Club of Wheeling, WV  
Klug Greenhouse, LLC  
Knights of Columbus  
Kurelac Law Office  
Limestone Presbyterian Church  
Lions Charity of Wheeling  
Livingston Brothers Moving  
Lucky Candies 2  
Lutheran Church Women of Trinity

Main Street Bank  
Marshall County Commission  
Mmm...Popcorn  
Morgan Stanley Gift Fund for The Morrison Eakle Fund  
MOS Office Systems  
National Philanthropic Trust for the Beautiful Boy Fund  
National Women in Roofing Wheeling Council  
Network for Good  
New Covenant Unit CUMC  
New Life United Methodist Church  
New Martinsville Moose Lodge 931 Raffle Account  
Northwood Health Systems  
Nu2 U Flea Market  
Ohio County Commission  
Ohio County Virtual Lions Club  
Ohio University Eastern Campus  
Ohio Valley Christian Soldiers  
Ohio Valley Street Survivors  
Ohio Valley Unitarian Universalist Church  
Neighbors Helping Neighbors Food Drive  
Oneridge Property Services  
Orrick  
Our Lady of Lebanon Church of Diocese of Our Lady of Lebanon  
Our Lady of Peace School  
OV Power Yoga  
Panhandle Cleaning & Restoration  
Panhandle Farmers Mutual Ins. Comp  
Panhandle Lodge No. 74  
Patsy's Pizza  
Pickles  
Platinum Property Maintenance  
Progressive Bank  
Quaker Steak and Lube  
Rachel's on 16th  
Re'Decorate Consignment, LLC  
Relevant Worship Center

# BUSINESS DONORS

REStyle Consignment Shop, LLC  
Rich & Shirley's Quickprint  
River Valley Child Development Services  
Rock Hill Presbyterian Church  
Sacred Heart Church Clothes Closet  
Saints Construction, LLC  
Sam's Club 6556  
Securicom Ltd.  
Security National Trust Company  
Serra Club of Wheeling  
Sisters of St. Joseph  
Sons of America Legion sqd. 77  
Soroptomist International of Wheeling Women's Club  
Southwestern Energy  
St. Michael's Church  
St. Michael's Parish  
St. Clairsville Church of Christ  
St. Mary's Central School  
St. Michael's Parish School  
St. Paul's Evangelical Church  
Street MOMs  
Taqueria 304  
Target  
Telephone Warriors Wheeling LMC  
The DeVendra Family  
The First Presbyterian Church  
The Health Plan  
The Ziegenfelder Co. Inc.  
Touch of Amish  
Treasured Memories Community Funding  
Tri-County Help Center  
Tri-State Dental Hygientist Association  
Triadelphia Middle School  
TROY Group, Inc.  
Tunnel Ridge, LLC  
Tyler River of Life Women's Minsitry

United Way of the Upper Ohio Valley  
Vagabond Kitchen  
Valley Groove Productions, Inc  
Valley Grove Fire Department  
Vance Memorial Presbyterian Church  
Vineyard Church  
Viola Sportsmen's Club  
Wakim's Club, Inc  
WalMart Supercenter  
Warwood Christian Church Missionary Society  
Warwood United Methodist Church Women  
Wells Fargo Clearing Services, LLC  
WesBanco Bank, Inc.  
WesBanco Trust & Investment Services  
West Liberty Christian Church  
West Liberty University SPICES International Club  
West Liberty University Women's Basketball Team  
Wheeling Board of Realtors  
Wheeling Country Day School  
Wheeling Hospital  
Wheeling Island Hotel Casino  
Wheeling Linen Service  
Wheeling Nailers Hockey  
Wheeling Office Supply  
Wheeling Park High School  
Wheeling Rage  
Wilhelm Farms  
Williams Energy  
World Beyond the Storm, LLC  
West Virginia Northern Community College  
WTRF-TV 7  
WTOV-TV 9  
WKKX- The Watch Dog  
Zeno, Pockl, Lilly and Copeland AC

*Thank you*

**Interested in donating to YSS?**

Visit [www.youthservicessystem.org/donate](http://www.youthservicessystem.org/donate)  
or scan the QR code below with your mobile  
device.



# DONOR TRIBUTES

Abraham, Debbie  
*In Memory of Carlos Jimenez, MD*

Abraham, Marc  
*In Memory of Mike Brak*

Anthony Investment Management  
*In Memory of Carlos Jimenez, MD*

Boron, Paul R. & Kathleen  
*In Honor of Reginald Barnard*

Bosley-Clayton, Deborah  
*In Memory of Robbie Clayton*

Brautigam, Frederick & Virginia  
*In Memory of Johnathan McConnell*

Brill, C. Eve  
*In Memory of Mary Fisher*

Brill, C. Eve  
*In Memory of Angie Nagem*

Brown, Molly  
*In Honor of Geoffrey Brown's Birthday*

Bruce, Leslie & Rev. David  
*In Memory of Rev. Robert Davis Bruce*

Burgoyne, Tom  
*In Memory of Kathy Burgoyne*

Carrigan, Joan  
*In Honor of Tom Burgoyne*

Ciripompa, Audrey E.  
*In Memory of Jess A. Ciripompa*

Comerci, James P. & Lynn  
*In Memory of Carlos Jimenez, MD*

Cook, Robert  
*In Memory of Suzanne Cook*

Creamer, Mary Ann & David  
*In Memory of Colletta Sbrockey*

Delsandro, Eric  
*In Memory of John Kevech*

DeShong, Amanda  
*In Honor of Kathryn Simon*

Ehler, Sharon  
*In Honor of Terry Green*

Fitzsimmons Law Firm  
*In Honor of Tom Burgoyne*

Fulton, Joan  
*In Memory of Darryl Crews*

Galbreath, Warren  
*In Memory of Robert & Verna Galbreath*

Glass, Donna  
*In Honor of Karen Recht*

Glass, Richard  
*In Celebration of Karen Recht  
& Mary Beih Hughes*

Glass, Richard & Donna  
*In Honor of Roslyn Lando's Birthday*

Gutman, J. Milton  
*In Honor of Mollie Gutman*

Haftmann-Dailer, Mary  
*In Honor of Ida Haftmann*

Hare, Catherine  
*In Memory of Robbie Clayton*

Henry, Patrick & Laurie  
*In Honor of Father Pat Condron*

Holler, James & Judy  
*In Memory of Colletta Sbrockey*

Huff, R. Douglas  
*In Memory of Jean Fox Huff*

Hughes, Daniel & Nicole  
*In Memory of Colletta Sbrockey*

Hughes, Mary Beth  
*In Honor of Donna Glass's Birthday*

Hughes, Mary Beth  
*In Honor of Richard Glass's Birthday*

Hughes, Mary Beth  
*In Honor of Karen Recht's Birthday*

Isabelle, Maxine  
*In Memory of Colletta Sbrockey*

Kluth DDS, Edwin  
*In Memory of Rosemary Kluth*

Koteles, Robert & Andrea  
*In Memory of Colletta Sbrockey*

Kruse, Tammy  
*In Memory of Colletta Sbrockey*

Kuhn, Andy  
*In Memory of David Kuhn*

Lando, Roslyn  
*In Honor of Matt & Mia Porter*

Main Street Bank  
*In Memory of Robert Clayton*

Mazure, Carol  
*In Memory of Mike Brak*

McCarthy, Candace  
*In Honor of Donna Glass*

Mullin, Richard Jr & Marian  
*In Honor of Tom Burgoyne*

Myers, Linda  
*In Memory of Rudy Fazzini*

Our Lady of Lebanon Church  
*In Honor of Tom Burgoyne*

Parker, Sharon A.  
*In Memory of Mark Rohrig*

Randolph, Rebecca  
*In Memory of Robbie Clayton*

Recht, Karen  
*In Honor of Donna Glass's Birthday*

Recht, Karen  
*In Honor of Richard Glass*

Recht, Karen  
*In Honor of Mary Beth Hughes  
& Donna Glass*

Schafer, Alvin  
*In Memory of Bill Hogan*

Sobutka, Nelson & Joan  
*In Memory of John & Sophie Moses*

Sobutka, Nelson & Joan  
*In Memory of Chester & Dolores Sobutka*

Spadafore, Charles  
*In Memory of Carlos Jimenez, MD*

Stack, Charles & Rosalind  
*In Memory of Mike Brak*

Stamp, Frederick P.  
*In Memory of Carlos Jimenez, MD*

Stamp, Frederick P. & Joan  
*In Memory of Cole Bertol*

Stigall, John  
*In Memory of Colletta Sbrockey*

Sturtz, Susan  
*In Memory of Colletta Sbrockey*

Swann, Jim  
*In Memory of Jenny Seibert*

The DeVandra Family  
*In Memory of Colletta Sbrockey*

The Rohrig Family Charitable Fund  
*In Memory of Mark Rohrig*

Treasured Memories Community  
*In Memory of Colletta Sbrockey*

Wright, Judith  
*In Honor of Jessica M. Wright-Sokol*

**VISIT OUR WEBSITE:  
WWW.YOUTHSERVICESSYSTEM.ORG**

**OR SCAN THE QR CODE BELOW:**



Youth Services System, Inc.  
87 15th St.  
P.O. Box 6041  
Wheeling, WV 26003

NONPROFIT ORG  
U.S. Postage Paid  
Wheeling WV  
Permit #14

### WAYS TO GIVE:

- **Text YSSWV to 44-321**  
Choose a one-time or recurring monthly gift.
- **Visit our website:**  
<https://www.youthservicessystem.org/donate>
- **Start a Fundraiser online/give virtually**  
Choose YSS as your charity on Facebook, Instagram, AmazonSmile, and Kroger Community Rewards.
- **Donate through payroll**  
with the United Way of the Upper Ohio Valley or YSS.
- **Set up a legacy gift**  
with your estate planner.

**MISSION:  
TO CREATE BETTER FUTURES  
FOR CHILDREN, FAMILIES,  
AND OUR COMMUNITY.**



Founded in 1974, Youth Services System, Inc. is a 501(c)3 charitable nonprofit organization in Wheeling, WV. Our residential youth programs are accredited by CARF International. YSS is licensed by the DHHR. YSS is accredited by the West Virginia Alliance of Recovery Residences. We have earned Gold Transparency from Candid. YSS is a United Way member agency.

